

# Comune di Lesina

*"Posto auto sito al viale Campania n. 18"*

Planimetria del piano terra

Foglio 39: p.lla 1100 sub. 5

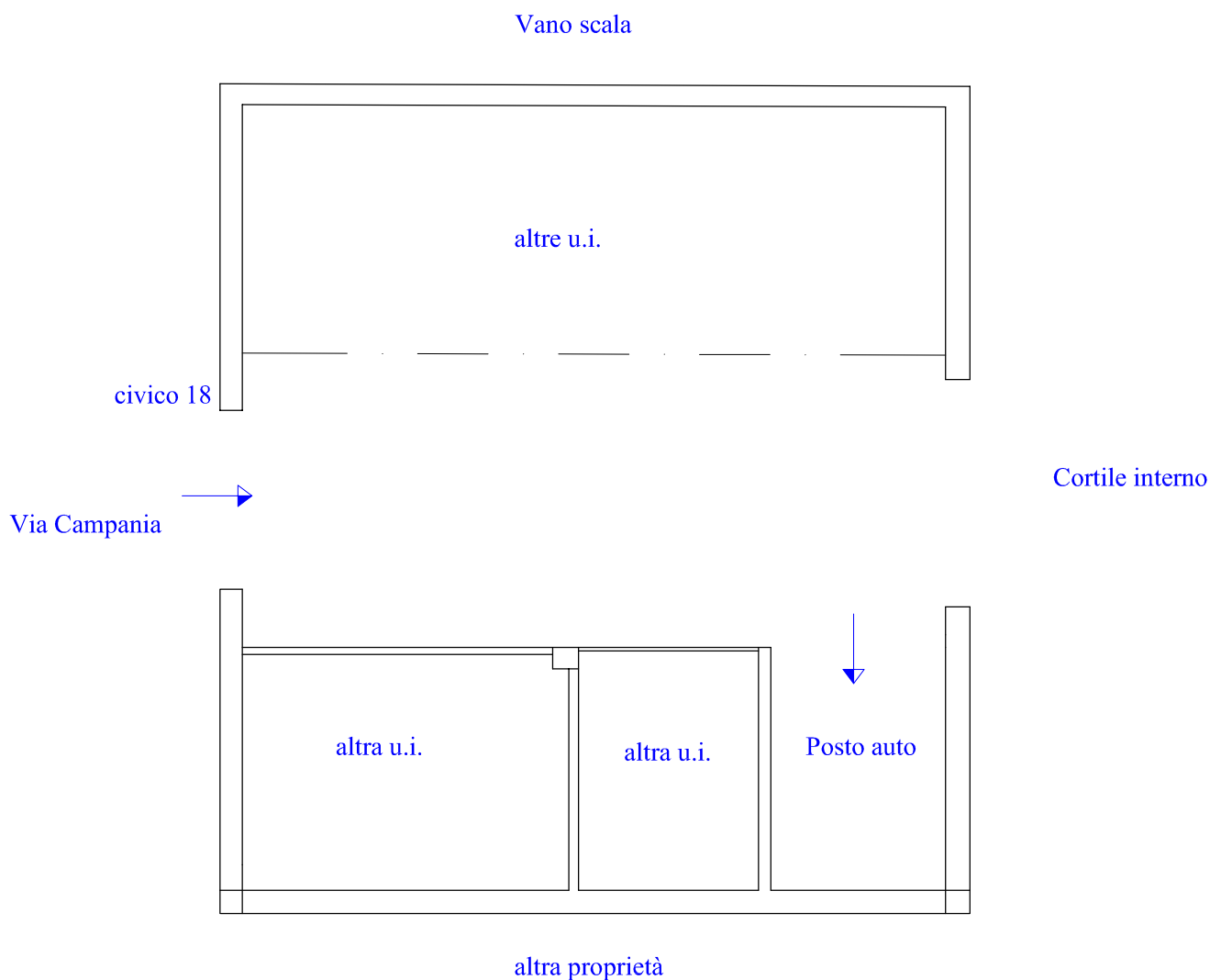

H = mt. 2,80

scala 1/100

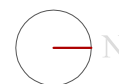

# Comune di Lesina

*"Immobile sito al viale Campania n. 22"*

Planimetria del piano primo

Foglio 39: p.lla 1100 sub. 10

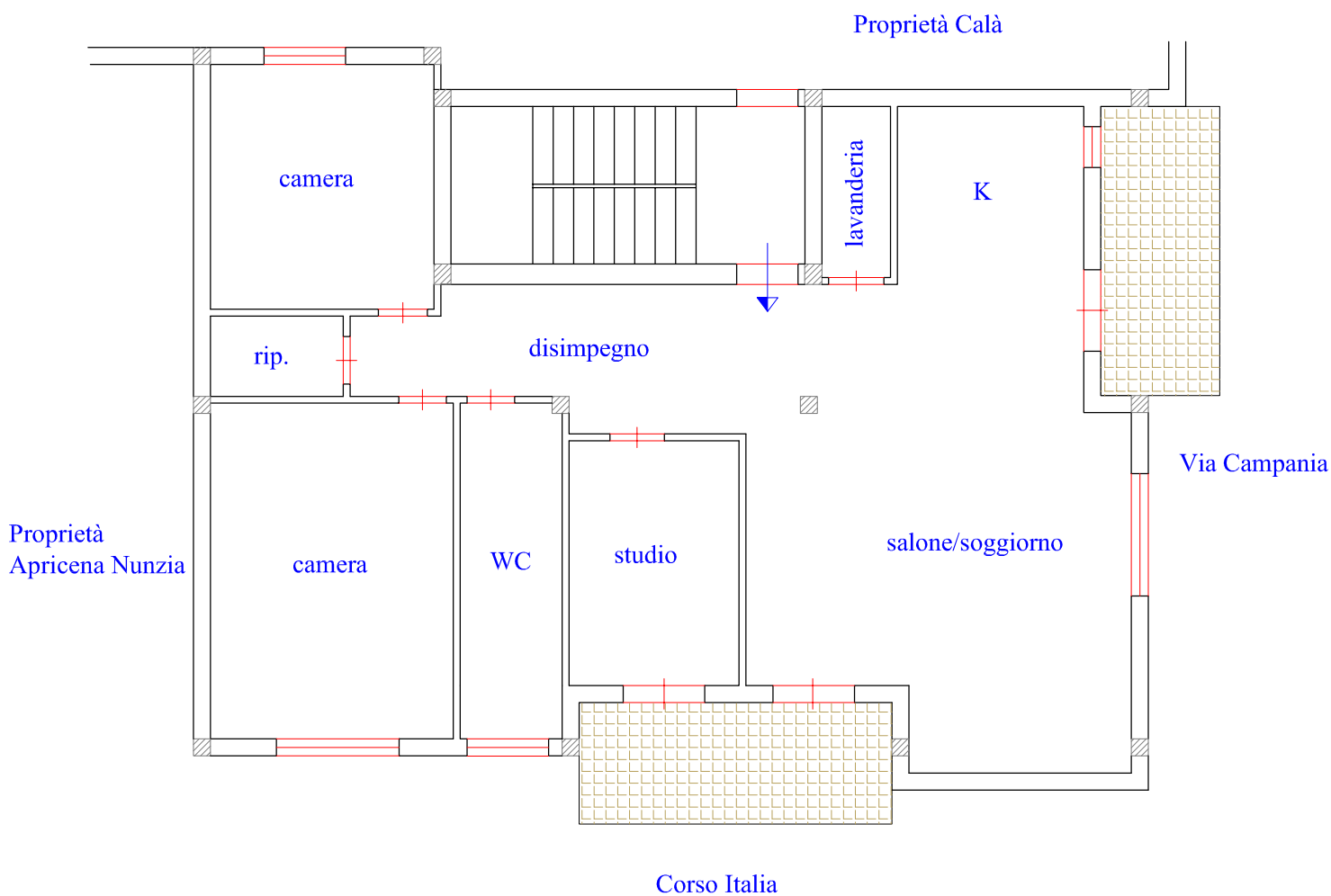

H = mt. 2,80

scala 1/100

